Planimetria

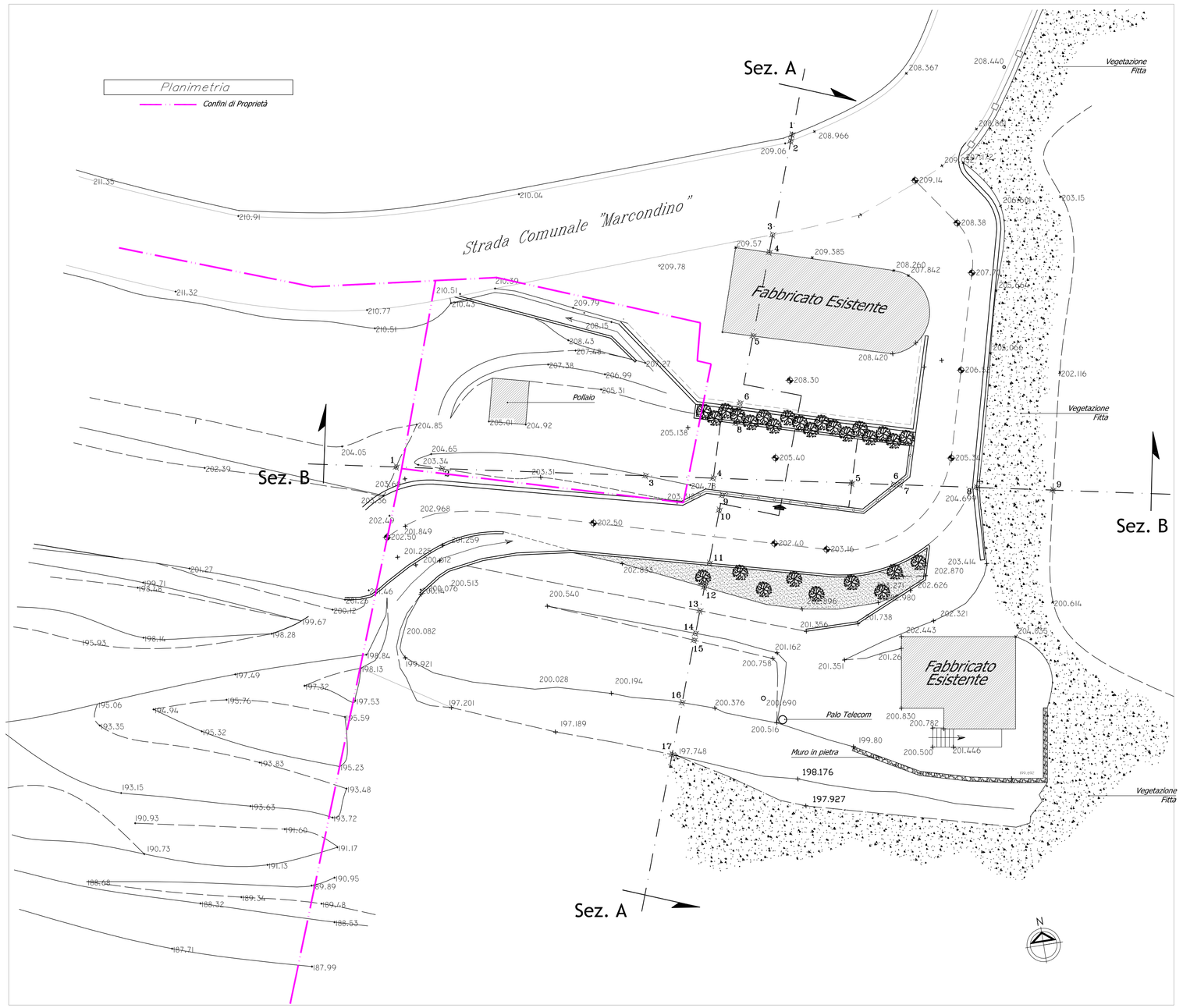

Sezione A–A

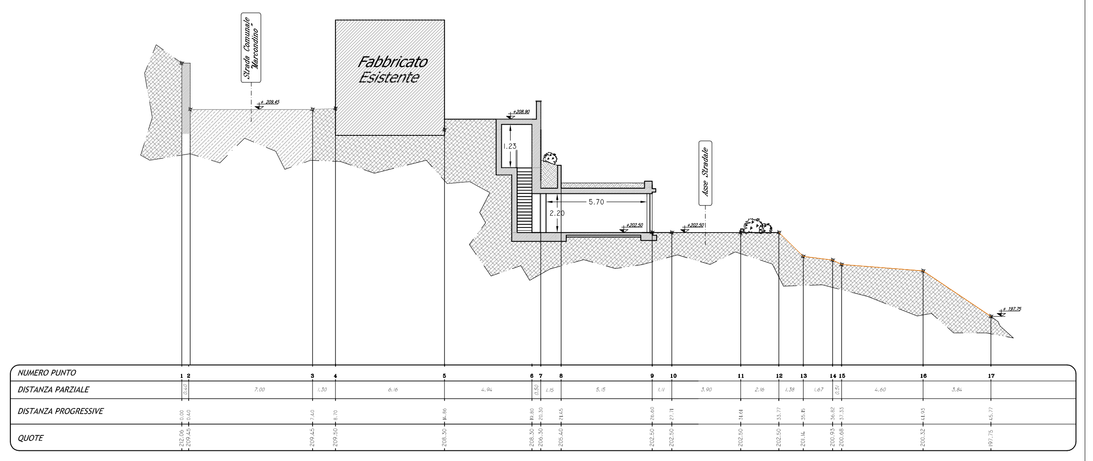

Sezione B–B

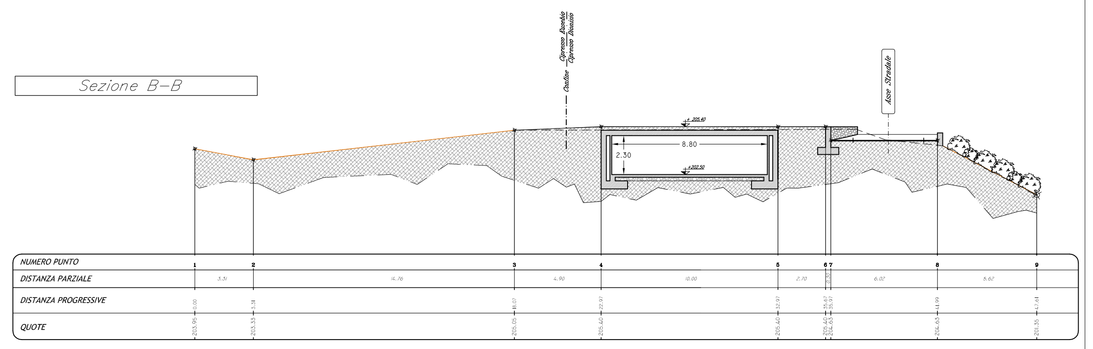

Particolare

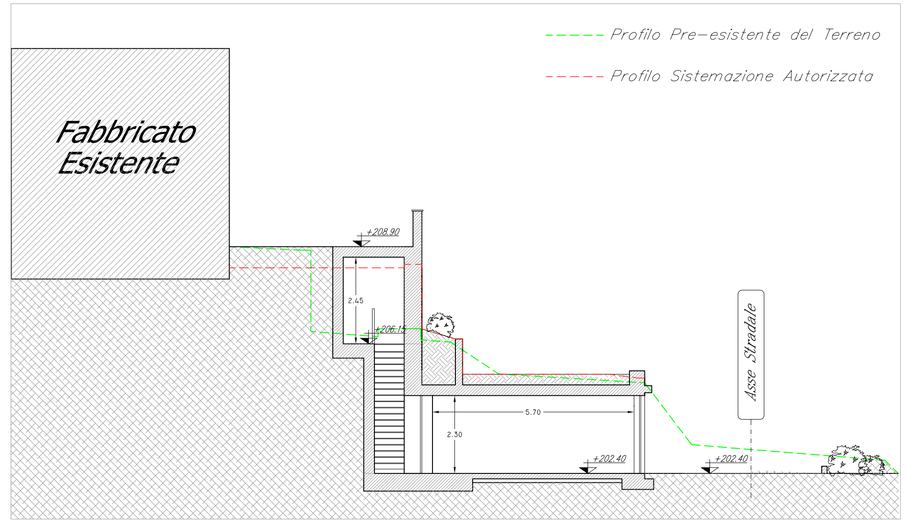

Pianta

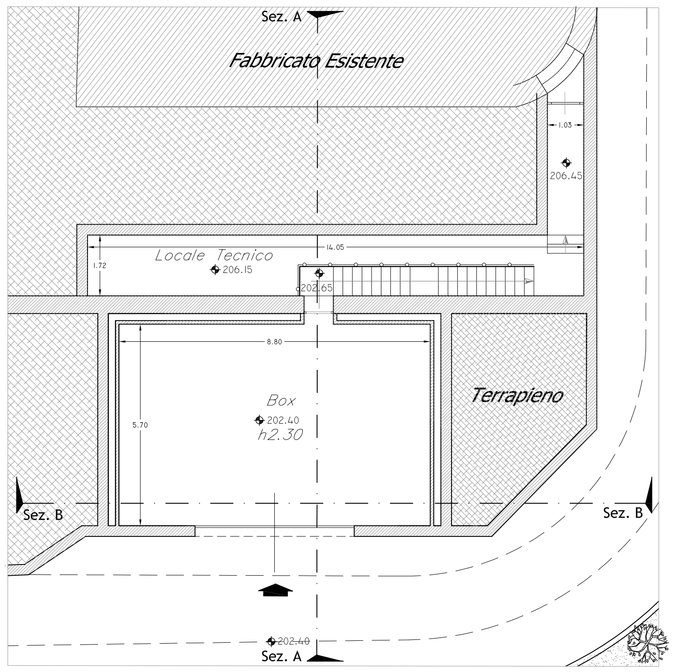

Prospetto

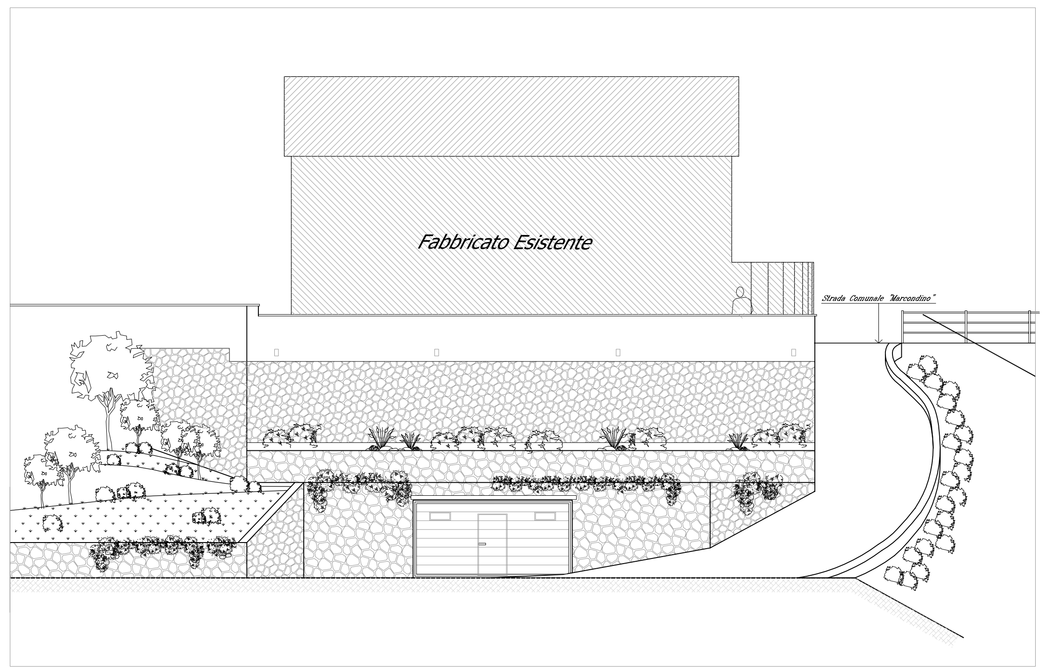

Studio Tecnico Passalacqua
Loc. Sansobbio n° 95 - 17044 -Stella (Sv) Tel-Fax 019/703063 - P.I. 00785770090 - tpperforazioni@tiscali.it

COMUNE DI STELLA

PROVINCIA DI SAVONA

Oggetto : ACCERTAMENTO COMPATIBILITA' PAESAGGISTICA AI SENSI DELL'ART. 167 COMMA 5 DLGS. 42/2004 PER OPERE IN PARZIALE DIFFORMITA' ALL'AUTORIZZAZIONE PAESISTICO-AMBIENTALE N° 4936 DEL 21/07/2005

Ubicazione : Fraz. S. Giovanni
Via Frumento 24

N.C.T. Foglio : 26
Mappale : 799-166 Sub :

Richiedente: CIPRESSO Dionisio - c.f. CPRDNS64A74805
Via Frumento 24 - STELLA

Firma:

Tav: 03

Elaborato: STATO ATTUALE

Scala : varie

Progettista: BACCINO Geom. DIEGO

Progettista: PASSALACQUA Geom. Maurizio

Data:

File: C\SanatoriaBoxCipresso