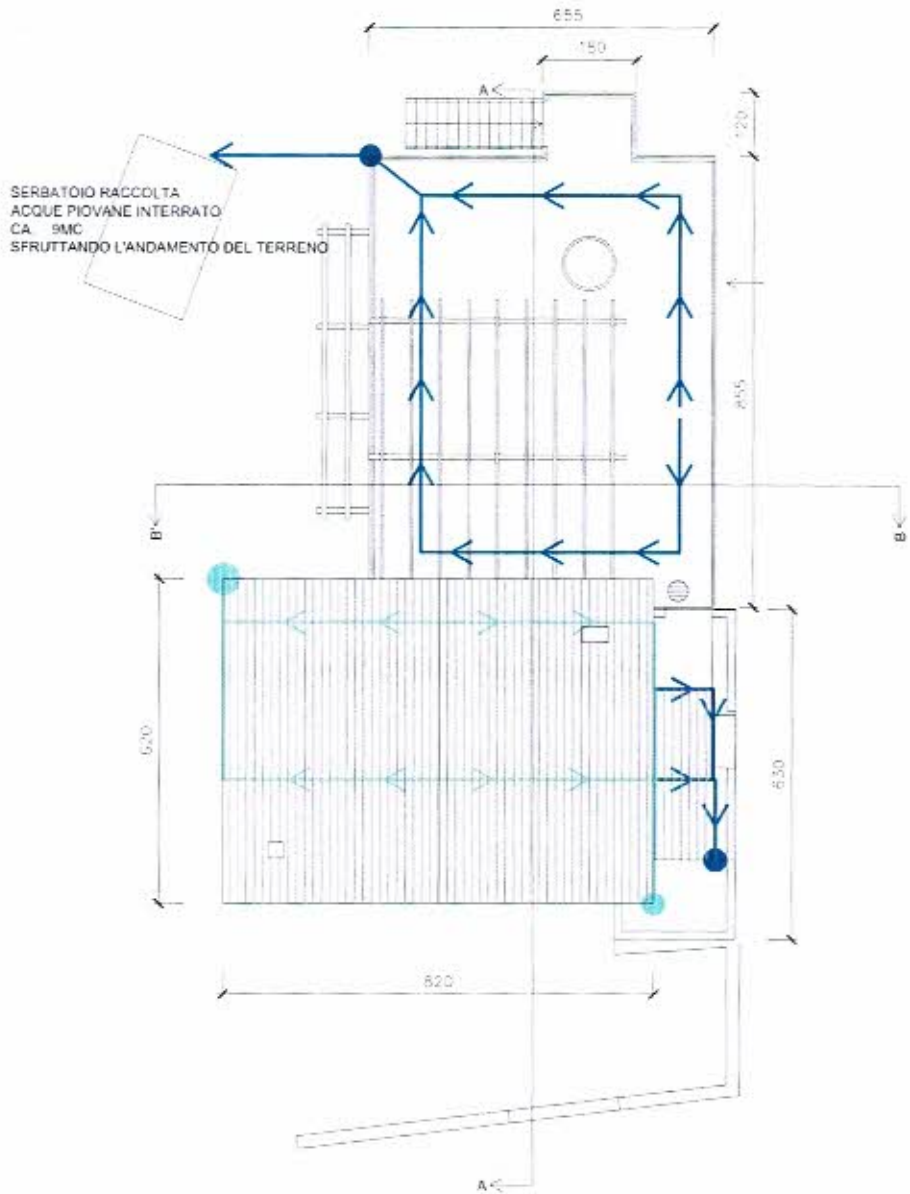


nuovo regime acque

regime acque attuale

ALESSANDRA CIACCI ARCHITETTO N° 786